

ROLL-TO 35 / 40 roller shutters

Roller shutter type: ROLL-TO 35 roller shutter (21 es)
(spring-loaded operation as standard)

ROLL-TO 40 roller shutter (22 es)

TITGEMEYER customer number:

Date:

Inquiry

Order

Quantity:

Items:

Installation dimensions

HKF = mm OKE = mm LB* = mm LET** = mm

* Only relevant if using installation method 2 (alternative to HKF)

** Only of relevance for roof-stowed versions (V6 and V7)

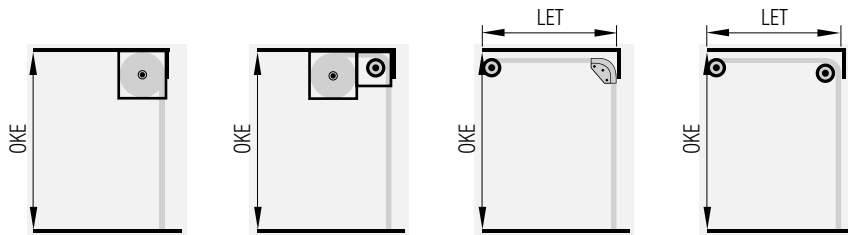

Version V1

With spring-loaded shaft or motorised; rolls upwards with box

Version V3

With spring-loaded shaft and bearing shaft or motorised; rolls upwards with box

Version V6

With spring-loaded shaft and curved guide; slides under the roof

Version V7

With spring-loaded shaft and bearing shaft; slides under the roof

Version

V1

V3

V6

V7

Installation method

Between the pillars (1)

Behind the pillars (2)

Installed inside GETO Van (2)

Sample representation Version 3

Header created using F1D6 fascia

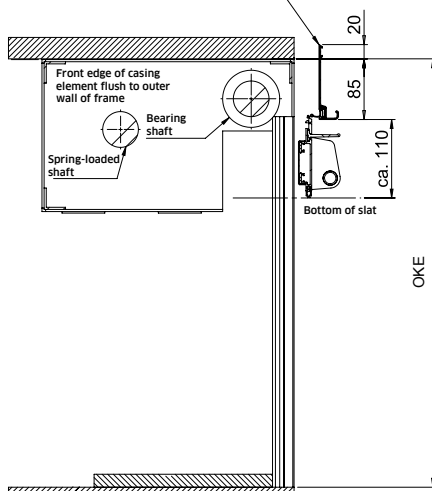

Method 1
Guides between pillars

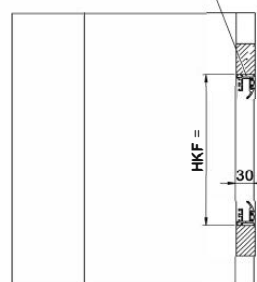

Method 2
Guides behind pillars

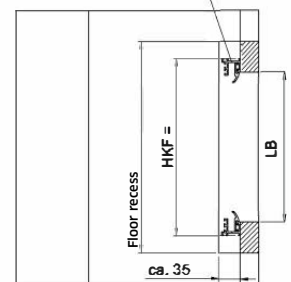

Legend

OKE = Bottom of guide rail to top of box
 HKF = Width to bottom of guide rail
 LET = Clear installation depth
 LB = Clear frame width (for Method 2)

ROLL-TO 35 / 40 roller shutters

Design version	<input type="checkbox"/> Slat size 1 (21 es, 8 x 35 mm)	<input type="checkbox"/> Slat size 2 (22 es, 12 x 40 mm)
Casing size	up to 4.0 sqm	up to 4.5 sqm
Rail installation	<input type="checkbox"/> Side <input type="checkbox"/> Rear frame	<input type="checkbox"/> Other
Handle	<input type="checkbox"/> Locking rod:	<input type="checkbox"/> Double handgrip:
	<input type="checkbox"/> 1 bracket, lockable	<input type="checkbox"/> Lockable
	<input type="checkbox"/> 2 brackets, lockable	<input type="checkbox"/> Simultaneous locking
	<input type="checkbox"/> Simultaneous locking	<input type="checkbox"/> Without cylinder lock
		Push button:
		<input type="checkbox"/> Black
		<input type="checkbox"/> Red
Finish	<input type="checkbox"/> Anodised E6EV1	<input type="checkbox"/> Powder-coated RAL
Accessories	<input type="checkbox"/> Top brush seal: or	<input type="checkbox"/> Fascia: (with seal and cover strip)
	<input type="checkbox"/> 20 mm (STL2001)	<input type="checkbox"/> 44 mm (F1D5)
		<input type="checkbox"/> 105 mm (F1D6)
Central locking	<input type="checkbox"/> 12 V <input type="checkbox"/> 24 V	<input type="checkbox"/> Installed on right* <input type="checkbox"/> Installed on left*
LED lighting, square	<input type="checkbox"/> 12 V <input type="checkbox"/> 24 V	
	320 mm (item)	<input type="checkbox"/> Installed on right* <input type="checkbox"/> Installed on left*
	620 mm (item)	<input type="checkbox"/> Installed on right* <input type="checkbox"/> Installed on left*
	920 mm (item)	<input type="checkbox"/> Installed on right* <input type="checkbox"/> Installed on left*
Electrical motor	<input type="checkbox"/> 12 V <input type="checkbox"/> 24 V	<input type="checkbox"/> 230 V
	<input type="checkbox"/> Installed on right* <input type="checkbox"/> Installed on left*	<input type="checkbox"/> With emergency hand crank (not available for 12 V)
Magnet switch incl. 2 magnets	<input type="checkbox"/> 1900 mm cable <input type="checkbox"/> Installed on right*	<input type="checkbox"/> Installed on left*
	<input type="checkbox"/> 3000 mm cable <input type="checkbox"/> Installed on right*	<input type="checkbox"/> Installed on left*
Special features	<hr/> <hr/> <hr/> <hr/> <hr/> <hr/> <hr/> <hr/> <hr/> <hr/>	

* As seen from the inside out